

Wall Panels



Spinneybeck



Flat wrapped Leather Wall Panels in 24" squares in CO2204.

Wall Panels

Spinneybeck Leather Wall Panels add character and style to a wide range of wall, headboard and ceiling applications. Creative design options combined with Spinneybeck's unparalleled collection of leather styles and colors, offer endless design opportunities.

With over 1,000 standard colors in more than 30 leather styles, including sueded and pronounced grain surfaces, as well as embossed and woven options, leather panels reveal their natural characteristics while also providing sound and heat benefits. Leather panels can be accented with colored threads and various stitch details. Quilted patterns, literature pockets, fluted details and button tufting offer additional styling options.



Front Cover: Flat wrapped Leather Wall Panels in 20" squares, PR34.
Quilted Leather Wall Panels in 20" squares above in DV112.



Fluted Leather Wall Panel application in CPI207 with contrasting stitch.



Flat wrapped Leather Wall Panels shown in SA2052 with literature pockets in DV112.

Ideal for residential, corporate, retail, education and hospitality applications, Spinneybeck Leather Wall Panels are tailored to suit any environment or function. Our leather is carefully selected from premium large European hides, allowing for a uniform and pristine vertical display. Unlike paper and wood, leather provides a naturally flame resistant surface. The warm, elegant, and natural character of our full grain aniline dyed leather makes every installation unique.

Each of our wall installations is individually tailored to fit your room. Different size panels can be incorporated to create a contemporary look; conversely, the panels can be a uniform size for a more formal appearance. A range of quilting patterns and stitching options offer enhanced versatility.



Flat

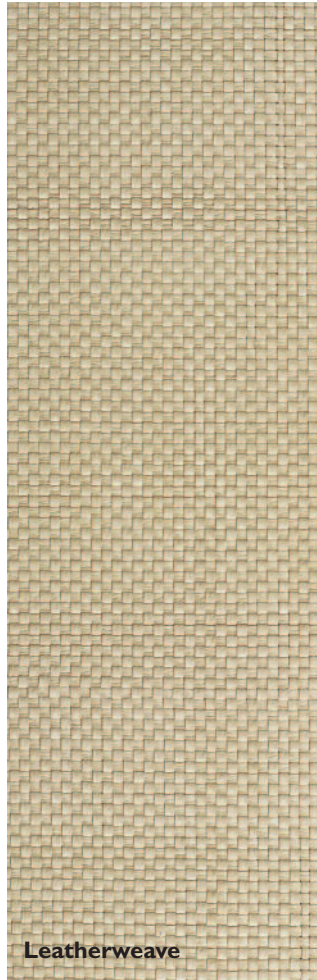

Leatherweave



Fluted

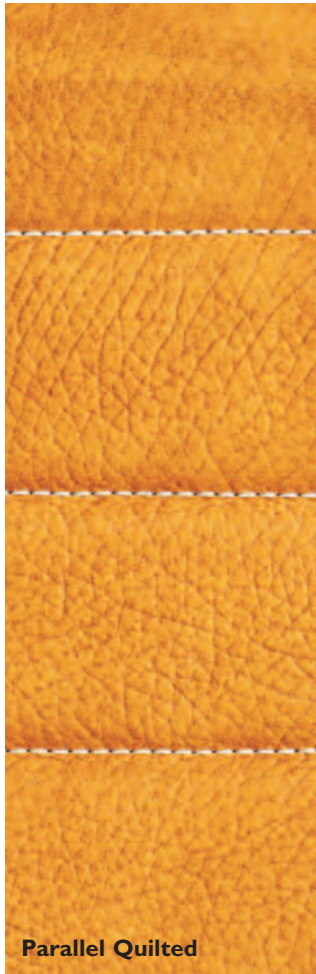

Parallel Quilted

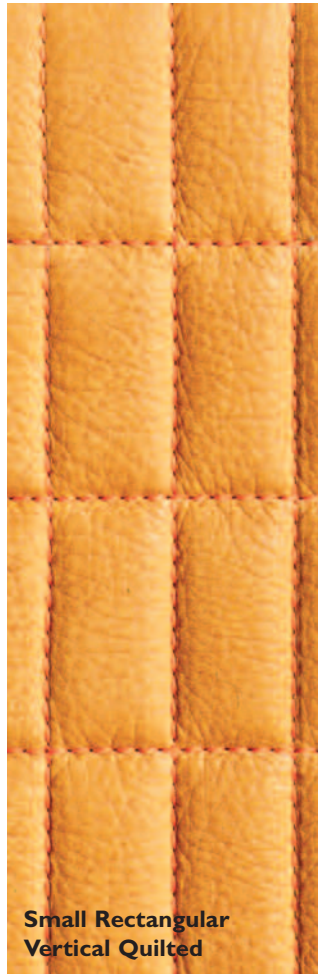

Small Rectangular Vertical Quilted

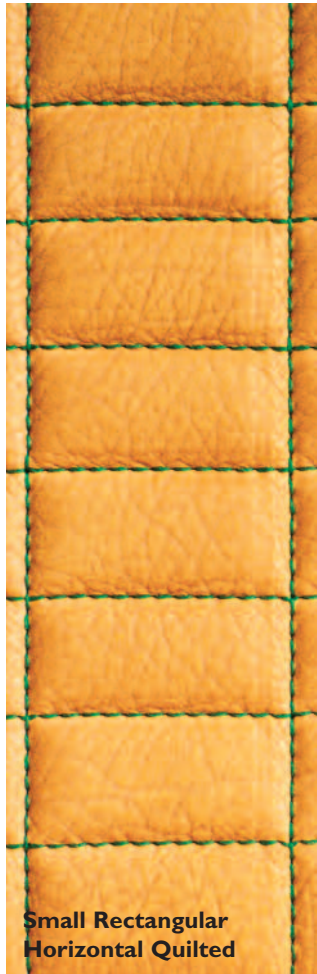

Small Rectangular Horizontal Quilted

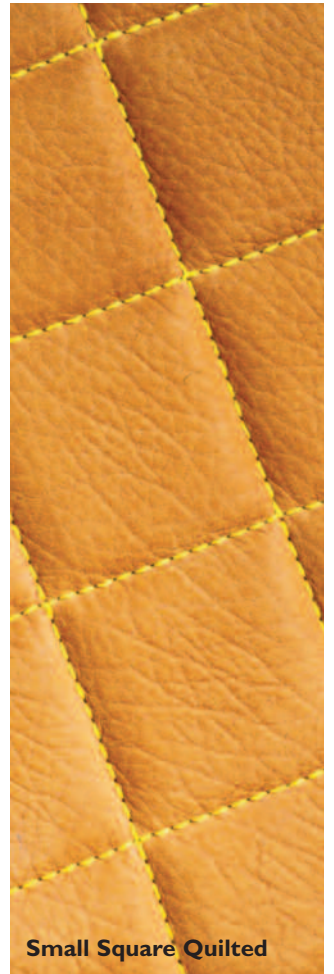

Small Square Quilted

Wall Panel Product Information

Guidelines for Dimensions

	12" 30.5cm	18" 45.7cm	24" 61cm	30" 76.2cm	36" 91.4cm	42" 106.7cm	48" 122cm
12"							
18"							
24"							
30"							
36"							
42"							
48"							

Guidelines for Dimensions

The matrix above provides a guideline of standard wall panel sizes. Panel dimensions are tailored to fit your room specification within this guideline range. Custom panel sizes that fall outside of this range will be quoted.

Installation

Spinneybeck Leather Wall Panels were developed with ease of installation in mind. Each panel is constructed with a Z-Clip fastener on the backside of the panel. Large panel sizes may have two fasteners to ensure added stability and support. The Z-Clips provided are 6' (approximately 1.8 meters) in length, and can be cut to fit according to the site requirements. Spinneybeck offers installation services; however, application is basic and can be provided by a reputable general contractor.

All Spinneybeck leather is tanned, dyed, and finished in Italy, according to the most stringent environmental requirements. Spinneybeck leathers are GREENGUARD™ certified.

Contact Spinneybeck for leather samples and additional information.

Construction

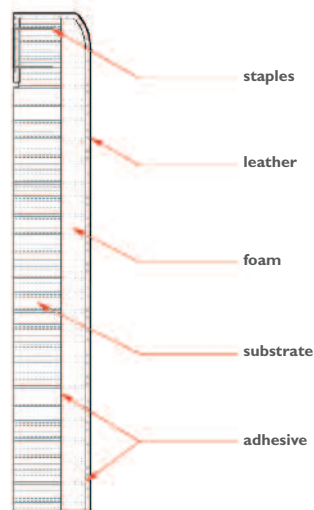

Maintenance

Spinneybeck Leather Wall Panels can be easily maintained with regular vacuuming and occasional dusting with a damp cloth and cool water. To maintain the natural beauty of the panels and to restore the leather's natural oils and supple appearance, Spinneybeck leather maintenance products should also be used periodically. Other leather cleaners such as saddle soap or household cleaners that may contain harsh chemicals, alcohol or ink removers should never be used on Spinneybeck Leather Wall Panels.